

# Projected Cost Impacts from Proposed LCFS, Cap & Trade and Fuel Tax Increase by 2028 (cents per gallon)

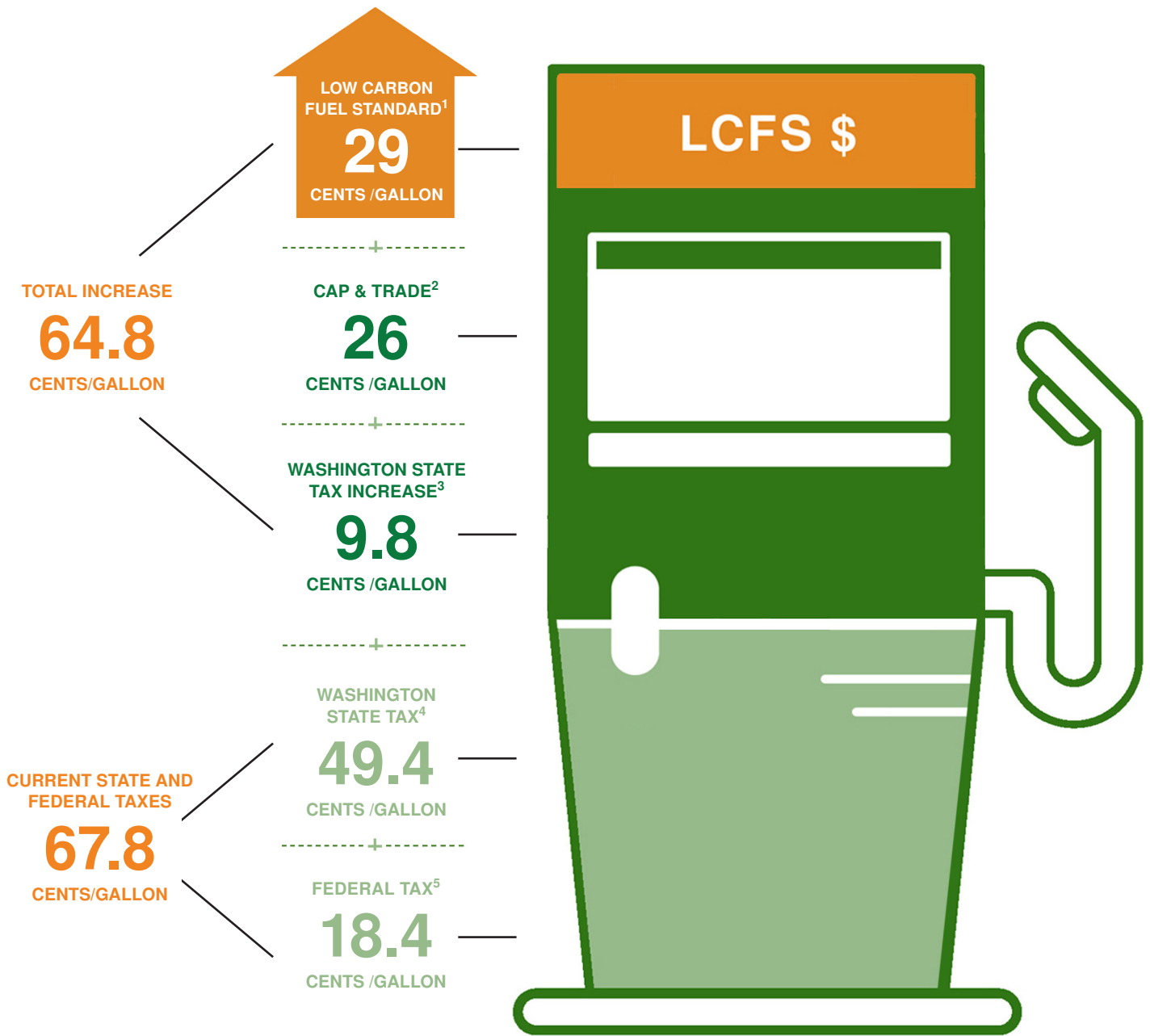

**Projected Fuel Cost Impacts by 2028**

Illustration shows estimated added costs of LCFS, Cap & Trade, and proposed Washington state gas tax increase by 2028.

This infographic shall not be construed as a forecast of fuel prices. The basic rules of supply and demand have a predictable impact on the price of gas. Additionally, inflation and taxes also account for the cost of gas to consumers.

Sources:

- 1 Stillwater Associates, LLC, "Implications of Washington HB 1091: Proposed LCFS Legislation that is Twice as Ambitious as California LCFS," January 28, 2021.
- 2 Washington Research Council, Memo estimating allowance costs and fuel-specific per gallon allowance prices under SSB 5126 cap and trade system, prepared for WSPA, March 9, 2021.
- 3 Proposed Washington State Transportation Package, "Forward Washington," Senate Transportation Committee, 4/5/2021.
- 4 Washington State Department of Revenue: <https://dor.wa.gov/motor-vehicle-fuel-tax-rates>
- 5 U.S. Energy Information Administration: [eia.gov/tools/faqs/faq.php?id=10&t=10](https://eia.gov/tools/faqs/faq.php?id=10&t=10)